A lion cub being kept in Beirut was rescued last week and will soon be sent to a sanctuary in South Afric

The five week old cub, kept on a balcony, was smuggled into Lebanon before ending up as a private pet

"The keeping of lions as pets has drastically increased in the last two years, and we regularly receive rep

This cub, unlike so many others Animals Lebanon receives pictures and emails about, is safe now and w

"Animals Lebanon has uncovered zoos in Syria offering new born lion cubs for $350 each, and workers

Lebanon has not yet joined the Convention on International Trade in Endangered Species (CITES) whic

"The Lebanese government has expressed its intention to have Lebanon join CITES, and we understand

We are able to help this lion because the owners are cooperative, but we must prevent these animals fro

The Drakenstein Lion Park in South Africa, which cares for dozens of rescued lions, agreed to provide lif

There is little understanding about how to care for these kinds of animals, and like the lions imported fro

Animals Lebanon and the sanctuary are now working to ensure the proper permits and documents are in
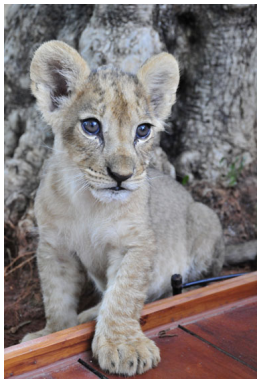
Donate now to help give this lion a permanent home with other rescued lions and support Animals Leb